

County roads open to ORVs based on available information as of 7/1/2009. **NO Guarantee of Accuracy is given or implied.**

State & Federal Highways = Closed
 General Rules (See County Ordinance for Specifics):

- Operate on the far right of the maintained portion of the road (not the shoulder, not the ditch), single file, under 25MPH.
- Lights required as of Jan 1, 2010.
- Children 12-17 require adult supervision
- Helmet and eye protection required.
- DNR License (ORV Sticker) required.

Houghton County

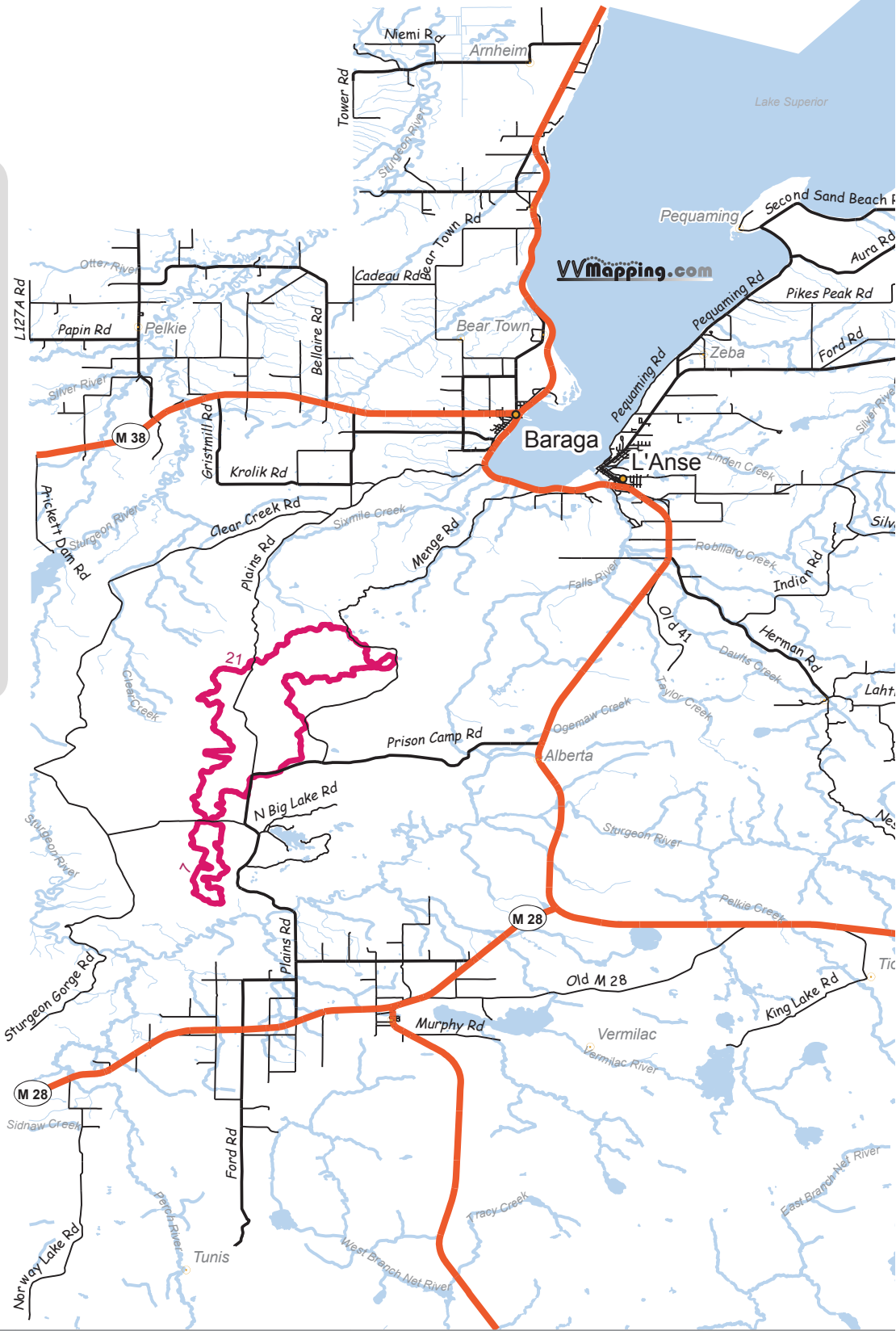

VVmapping.com

-88.289825

-88.158250

-88.026675

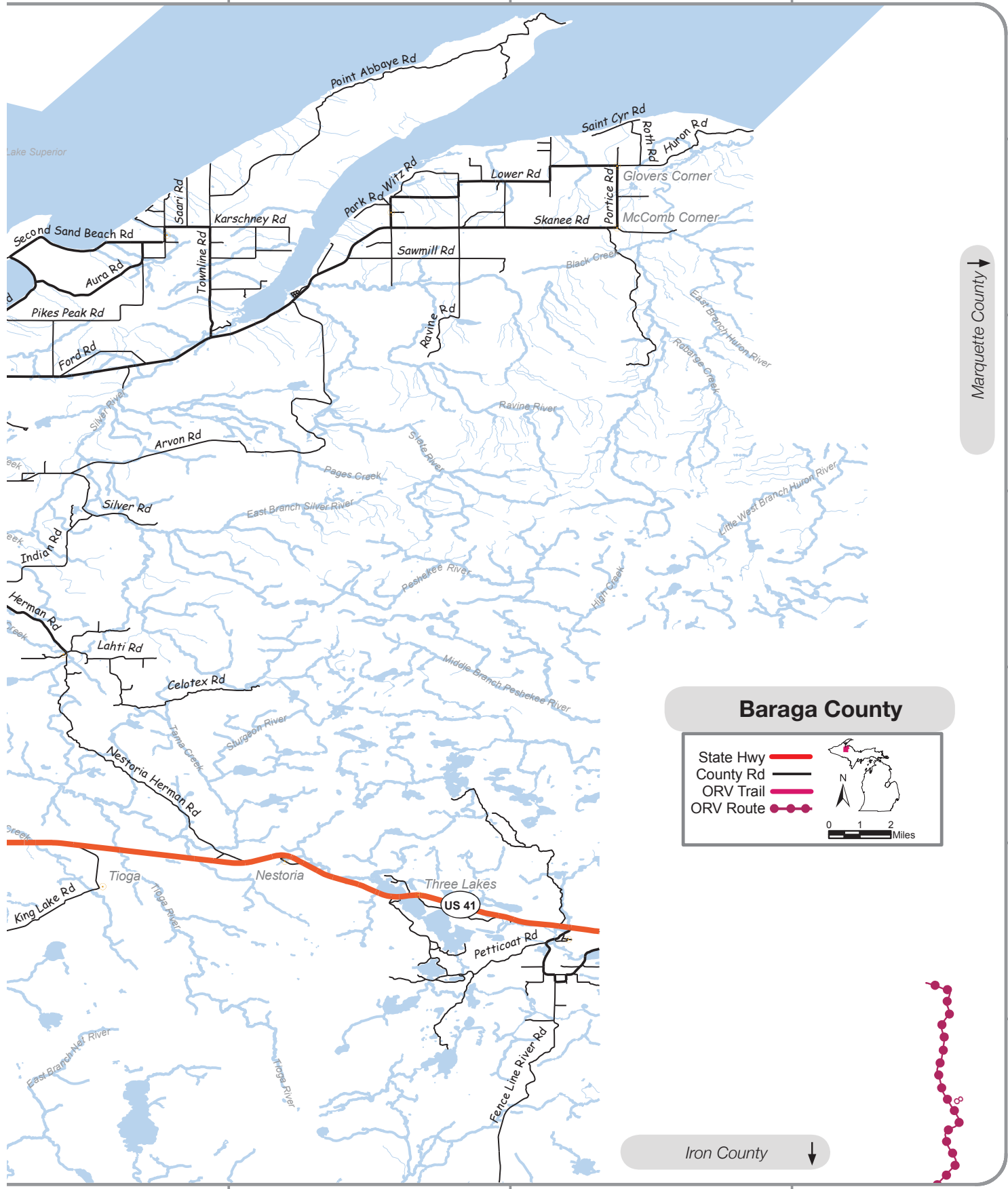

Lake Superior

Second Sand Beach Rd

Aura Rd

Pikes Peak Rd

Ford Rd

Arvon Rd

Silver Rd

Indian Rd

Herman Rd

Lahti Rd

Celotex Rd

Nestoria Herman Rd

King Lake Rd

Tioga

Nestoria

Three Lakes

Petticoat Rd

Ferret Line River Rd

Point Abbaye Rd

Saint Cyr Rd

Roth Rd

Huron Rd

Glovers Corner

McComb Corner

Lower Rd

Skaneec Rd

Portice Rd

Park Rd

Witz Rd

Sawmill Rd

Ravine Rd

Ravine River

Sylva River

Pages Creek

East Branch Silver River

Peshekee River

High Creek

Middle Branch Peshekee River

Sturgeon River

Tama Creek

East Branch Nest River

Tioga River

Black Creek

Robarge Creek

East Branch Huron River

Little West Branch Huron River

Baraga County

- State Hwy
- County Rd
- ORV Trail
- ORV Route

0 1 2 Miles

Marquette County ↓

Iron County ↓

-88.289825

-88.158250

-88.026675

46.80954

46.825422

46.743188

46.860954

46.878720

46.896486